



KEY

-  Outline of Approved Scheme Ref: 15/P2070
-  Proposed Facing Brickwork
-  Proposed Obscured Glazing



Existing West Elevation

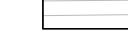
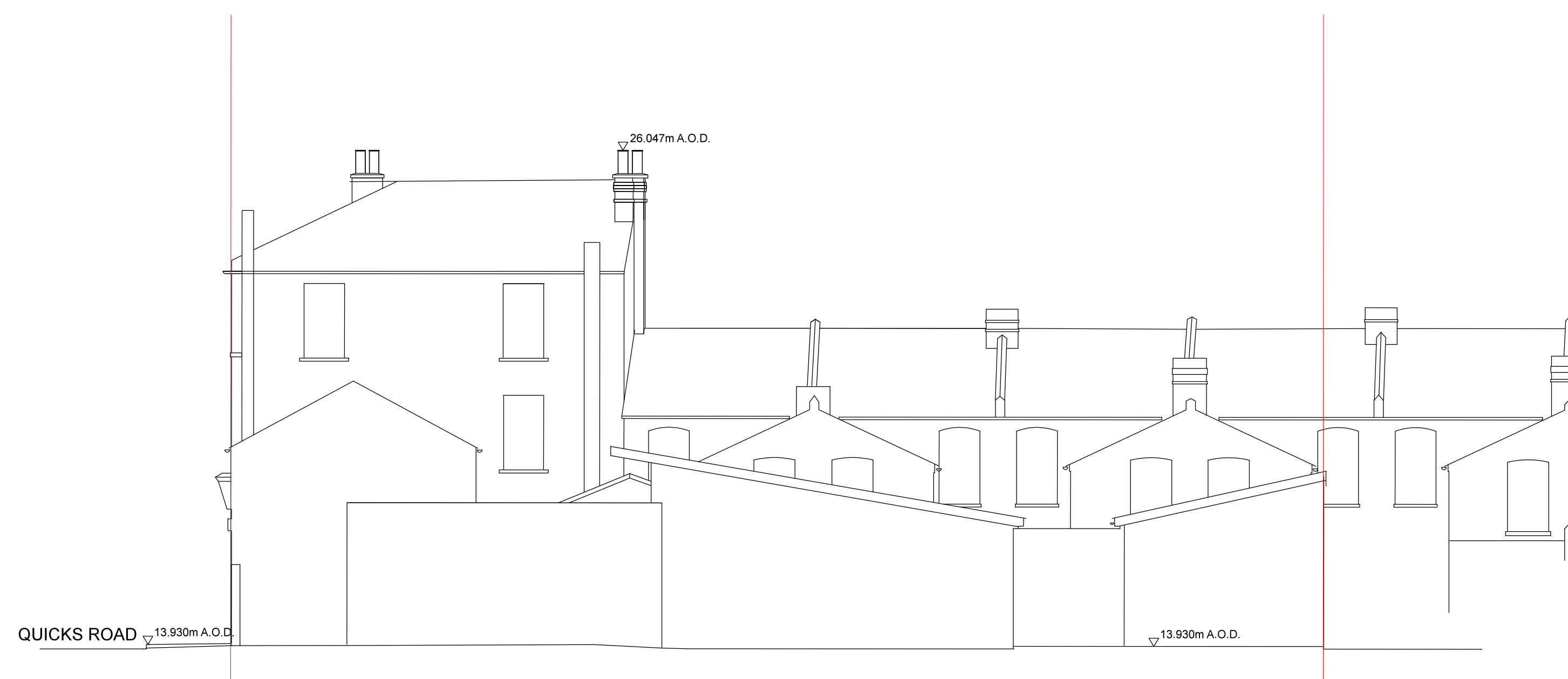
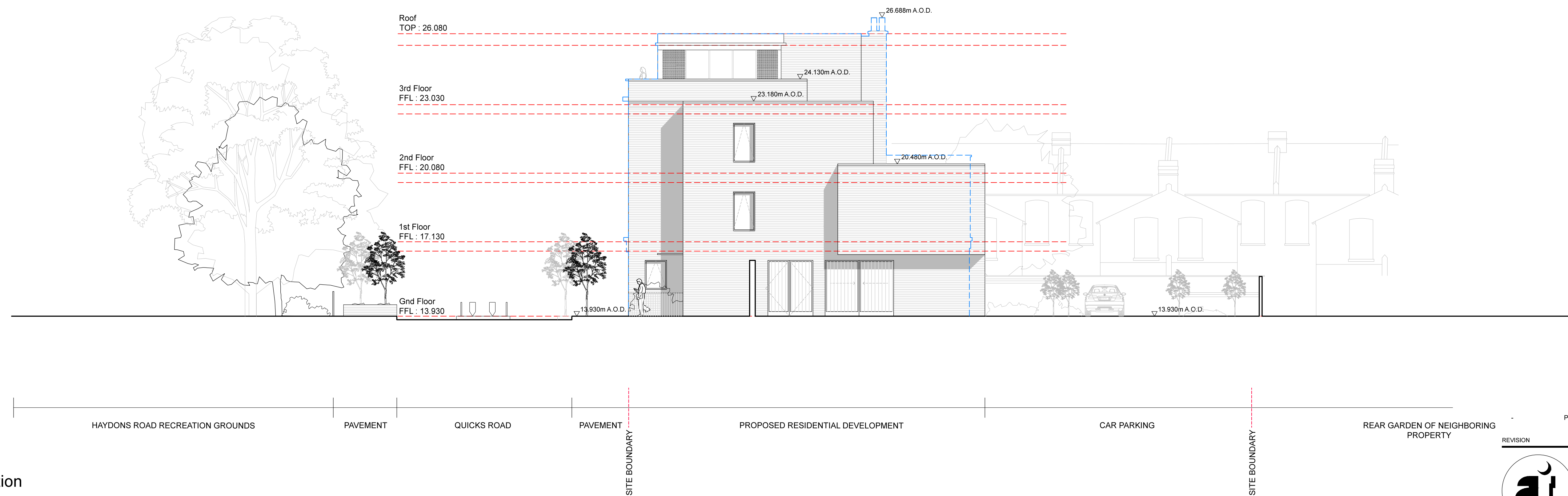

Proposed West Elevation

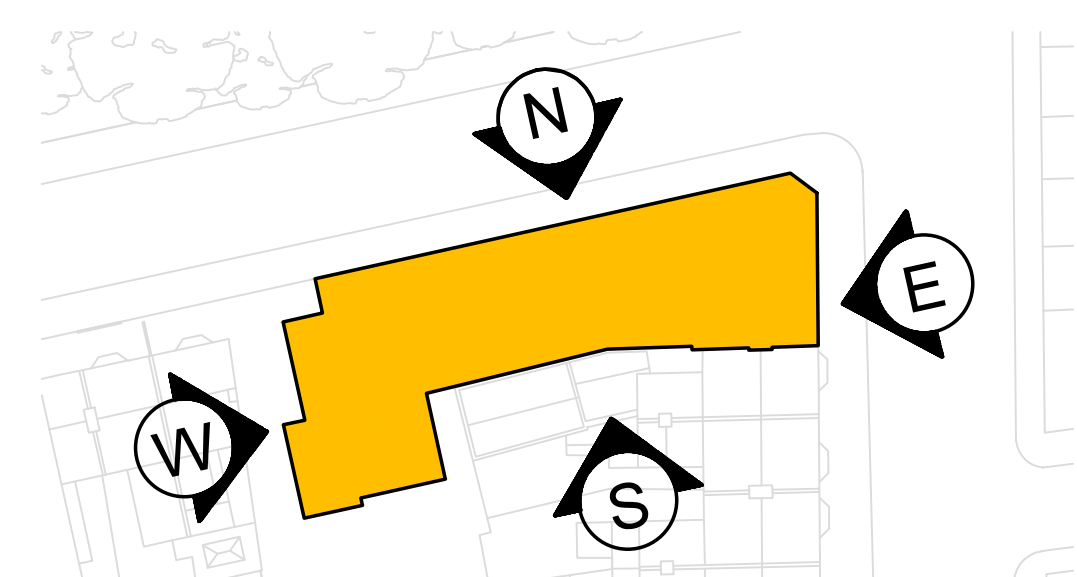

Key Plan 1:500 @A1

PLANNING ISSUE 27/11/15 JH
REVISION DATE/DRAWN



PROJECT 94-96 HAYDONS ROAD
1-3 QUICKS ROAD
DRAWING TITLE EXISTING & PROPOSED
WEST ELEVATION

DATE NOV 2015 SCALE 1:100 @A1
DRAWN JH CHECK TR
STATUS PLANNING
JOB NUMBER AI-2232
DRAWING NUMBER QK-203 REV -

This page is intentionally left blank